

INITIAL RECEIPT

**United States Department of the Interior
Bureau of Land Management
DIV OF LANDS, MINRLS & ENERGY
ONE N CENTRAL AVE
PHOENIX, AZ 85004 -4427
Phone: 602-417-9200**

Receipt	
No:	4740684

Transaction #: 4866734
Date of Transaction: 05/29/2020
CUSTOMER:
JOHN W STONE PO BOX 9643 PAHRUMP,NV 89060-9643 US

LINE #	QTY	DESCRIPTION	REMARKS	UNIT PRICE	TOTAL
1	2.00	LOCATABLE MINERALS / MINING CLAIMS-NEW,UNADJUD, ONE OR MORE AUTH NOS / NEW MINING CLAIM PROCESSING FEE CASES: AMC460415/\$20.00, AMC460416/\$20.00		- n/a -	40.00
2	2.00	LOCATABLE MINERALS / MINING CLAIMS-NEW,UNADJUD, ONE OR MORE AUTH NOS / NEW MINING CLAIMS LOCATION FEE CASES: AMC460415/\$40.00, AMC460416/\$40.00		- n/a -	80.00
3	2.00	LOCATABLE MINERALS / MINING CLAIMS-NEW,UNADJUD, ONE OR MORE AUTH NOS / NEW MINING CLAIMS MAINTENANCE FEE CASES: AMC460415/\$165.00, AMC460416/\$165.00		- n/a -	330.00
4	1.00	LOCATABLE MINERALS / MINING CLAIMS-NOT NEW-UNADJUD,ONE AUTH NO. ONLY / MINING CLAIM MONEY RECEIVED CASES: AMC460415/\$1980.00	ADDTL PLACER FEES	- n/a -	1980.00
5	1.00	OVERPAYMENT / OVERPAYMENT OF FEES / OVERPAYMENT OF \$1.00 OR MORE		720.00	720.00
TOTAL:					\$3,150.00

PAYMENT INFORMATION			
1	AMOUNT:	3150.00	POSTMARKED: N/A
	TYPE:	CHECK	RECEIVED: 05/29/2020

ENTERED
JUN 04 2020
BY: *TM*

CHECK NO:	223
NAME:	STONE, JOHN W PO BOX 9643 PAHRUMP NV 89060-9643 US

REMARKS

This receipt was generated by the automated BLM Collections and Billing System and is a paper representation of a portion of the official electronic record contained therein.

0305 10 1101

CORRESPONDENCE

TRANSFERS

MAINTENANCE FEES

WAIVERS

POL/NOI

MISCELLANEOUS

**LOCATION NOTICES
AMENDMENTS
STATUS SHEET
GEO REPORT/MTP**

MINING CLAIM STATUS REPORT - Assessment Year 2020

Data Entered: 6/4/2020 ZPL

MTP Checked By: ZPL 6/4/2020
 GEO Checked By: ZPL 6/4/2020

LEAD SERIAL NUMBER: AMC 460415 thru AMC 460416

NUMBER OF CLAIMS & TYPE:

CHARGES:

- 2 LODE
- PLACER
- ASSOCIATION PLACER
- MILL SITE
- TUNNEL SITE

Processing Fee @ \$20 =	\$	<u>40</u>
Location Fee @ \$40 =	\$	<u>80</u>
Maintenance Fee @ \$165 =	\$	<u>330</u>
Add'l Maint Fee for Assoc Placer =	\$	
SUBTOTAL	\$	<u>450</u>
<u>add'l placer fees</u> Other Fees	\$	<u>1,980</u>
<u>over maint</u> Other Fees	\$	<u>720</u>
TOTAL	\$	<u>3,150</u>

TOTAL ACREAGE: _____ Per Claim
(Placer Only)

NUMBER OF LOCATORS: 1

DOCUMENTS RECEIVED VIA: Over-the-Counter [] Mail **TIMELY FILED:** Yes No []

LEGAL DESCRIPTION: T 29N R 17W SEC 22
 T _____ R _____ SEC _____
 T _____ R _____ SEC _____
 T _____ R _____ SEC _____
 T _____ R _____ SEC _____

BLM [] FOREST SERVICE [] _____ SUBJ TO PL 359: Yes [] No []
 WILDERNESS AREA [] _____

SPLIT ESTATE: N/A [] SX [] PX [] OTHER [] _____
 SRHA [] Was proper Notice filed if located on SHRA Land? Yes [] No []

RECONVEYED MINERALS ON BLM LAND REQUIRE OPENING ORDER FROM 1944 TO 1993:
 Open to Entry On _____ N/A []

COMMENTS/STATUS: VOID [] PARTIALLY VOID [] PVT MINERALS [] WITHDRAWN LANDS []
 OTHER [] Waive filed - no AMC nos. - true

[] Claimant acknowledges that portions of the following claim(s) site(s) may be void or voidable.

Printed Name of Claimant _____ Signature of Claimant _____

*****FINAL ADJUDICATION*****

DATE _____ INITIALS _____

AMC460415

3



FEE# 2020022461

OFFICIAL RECORDS OF MOHAVE COUNTY KRISTI BLAIR, COUNTY RECORDER



04/20/2020 01:03 PM Fee: \$30.00

PAGE: 1 of 3

LOCATION NOTICE FOR PLACER MINING CLAIM

Amendment BLM Serial # _____

NOTICE IS HEREBY GIVEN that the High Desert 1 placer mining claim has been located by

John W. Stone whose current mailing address is P.O. Box 9643 Pahrump Nevada 89060

RECEIVED
BLM AZ STATE OFFICE
2020 MAY 29 AM 11:47
PHOENIX, ARIZONA
BLM
Date
Stamp

The general course of this claim is East to west and it is situated in Mohave County, Arizona. This claim is 2640 feet in length and 2640 feet in width.

160 Total Claim Acreage. This claim runs from the location monument on which this location notice is posted at the NW corner of the claim approximately 20 feet in a South direction to the North end line and 1720 feet in a N. direction to the N end line. This claim is marked by four monuments, one at each corner of the claim.

The location monument on which this notice is posted is situated within Section 22, Township 29 N, Range 17 W, Gila Salt River Base and Meridian, Arizona. This claim encompasses portions of the following legal subdivision(s) if located by legal subdivision or the following quarter section(s), section(s), Township(s) and Range(s) 16/15 Legal Subdivision 21/20, Gila Salt River Base and Meridian, Arizona.

The locality of this claim with reference to some natural object or permanent monument and additional information (if any) concerning its locality are as follows: 45 Survey Monument W. Charles Rd. NE Section 20

The above information is shown on the attached map.

DATED AND POSTED on the ground this 4 day of April, 2020.

LOCATOR(s) AGENT

Print Name(s) John W. Stone

Signature(s) John W. Stone

Form MCF102 Revised Oct 2018

AMC460415

John W. Stone
Karen A. Stone
John B. Stone
Donovin Lusher
PO Box 9643
Pahrump NV 89060

Debra St Ledger
Eldon St Ledger
PO Box 232 Meadowview
AZ 86444

Paul Youngberg
Jeremy Youngberg
26196 N. Tamarisk St
Meadowview AZ 86444

will send waiver form
to BLM

MINING CLAIM MAP

Lode () Placer (X)
Millsite ()

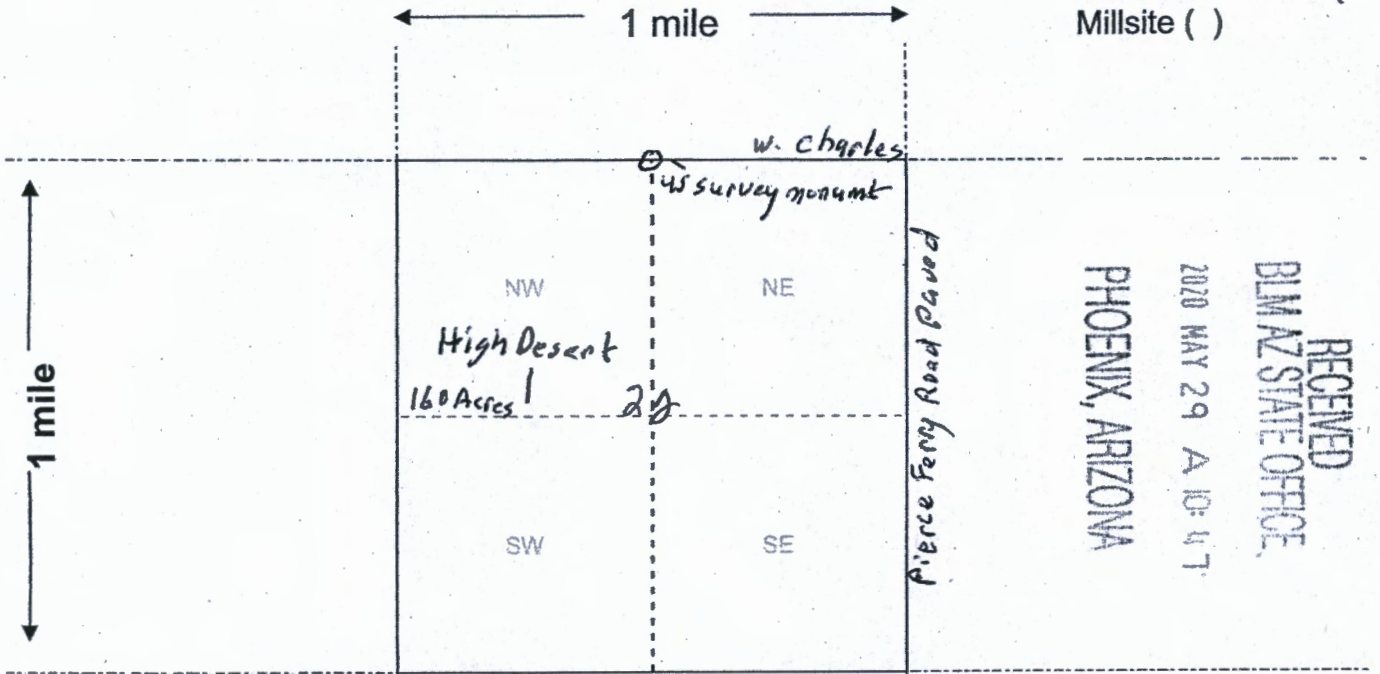

RECEIVED
 BLM AZ STATE OFFICE
 2020 MAY 29 A 10:47
 PHOENIX, ARIZONA

Scale: 1" = 2000 feet



1. The above map depicts the High Desert 1 mining claim, which is located in Section (s) 22, Township 29 N, Range 17 W, Gila and Salt River Base and Meridian, Mohave County, Arizona. Total claim acreage is 160

2. The type of corner and location monuments used are as follows: 4x4 Posts, PVC 2" capped
NW Sec. 22

3. The bearings and distances in degrees and feet between claim corners and to a public land survey monument are as depicted on the map.

4. If the claim is a placer or millsite claim with exterior limits conforming to legal subdivisions of the public survey, provide a legal description of the claim 16/15 Legal subdivision
21/22

AMC 460415

2

FEE# 2020022460

OFFICIAL RECORDS OF MOHAVE COUNTY KRISTI BLAIR, COUNTY RECORDER



04/20/2020 01:03 PM Fee: \$30.00

PAGE: 1 of 3

LOCATION NOTICE FOR PLACER MINING CLAIM

Amendment BLM Serial #

NOTICE IS HEREBY GIVEN that the High Desert 2

placer mining claim has been located by

Karen A. Stone whose current mailing

address is P.O. Box 9643

Pahrump NV 89060

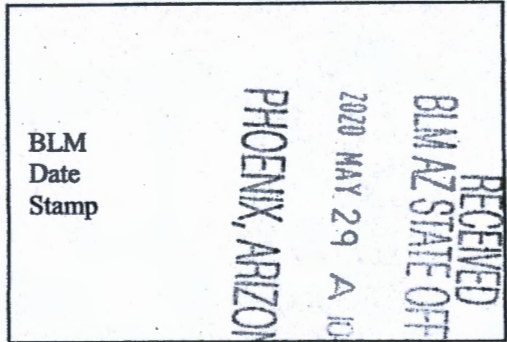

The general course of this claim is E. to W. and it is situated in Mohave

County, Arizona. This claim is 2480 feet in length and 2640 feet in width.

120 Total Claim Acreage. This claim runs from the location monument on which this location notice is posted at the NW corner of the claim approximately 2480 feet in a North direction to the West end line and 2640 feet in a South direction to the South end line. This claim is marked by four monuments, one at each corner of the claim.

The location monument on which this notice is posted is situated within Section 22, Township 29 N, Range 17 W, Gila Salt River Base and Meridian, Arizona. This claim encompasses

portions of the following legal subdivision(s) if located by legal subdivision or the following quarter section(s), section(s), Township(s) and Range(s) 16/15 Legal Subdivision 21/22, Gila Salt River Base and Meridian, Arizona.

The locality of this claim with reference to some natural object or permanent monument and additional information (if any) concerning its locality are as follows: US Survey monument W. Charles Rd. NE Section 22

The above information is shown on the attached map.

DATED AND POSTED on the ground this 4 day of April, 2020.

LOCATOR(s) AGENT

Print Name(s) Karen A. Stone

Signature(s) Karen A. Stone

Form MCF102 Revised Oct 2018

AMC460416

John W. Stone
Karen A. Stone
John B. Stone
PO Box 9643
Pahrump NV 89060

Eldon St. Ledger
PO Box 238
Meadview AZ 86444

Dave Youngbing
26196 N. Tamarisk St.
Meadview AZ 86444
Jeremy Youngbing

Will send in a Waiver
to The BLM

MINING CLAIM MAP

Lode () Placer
 Millsite ()

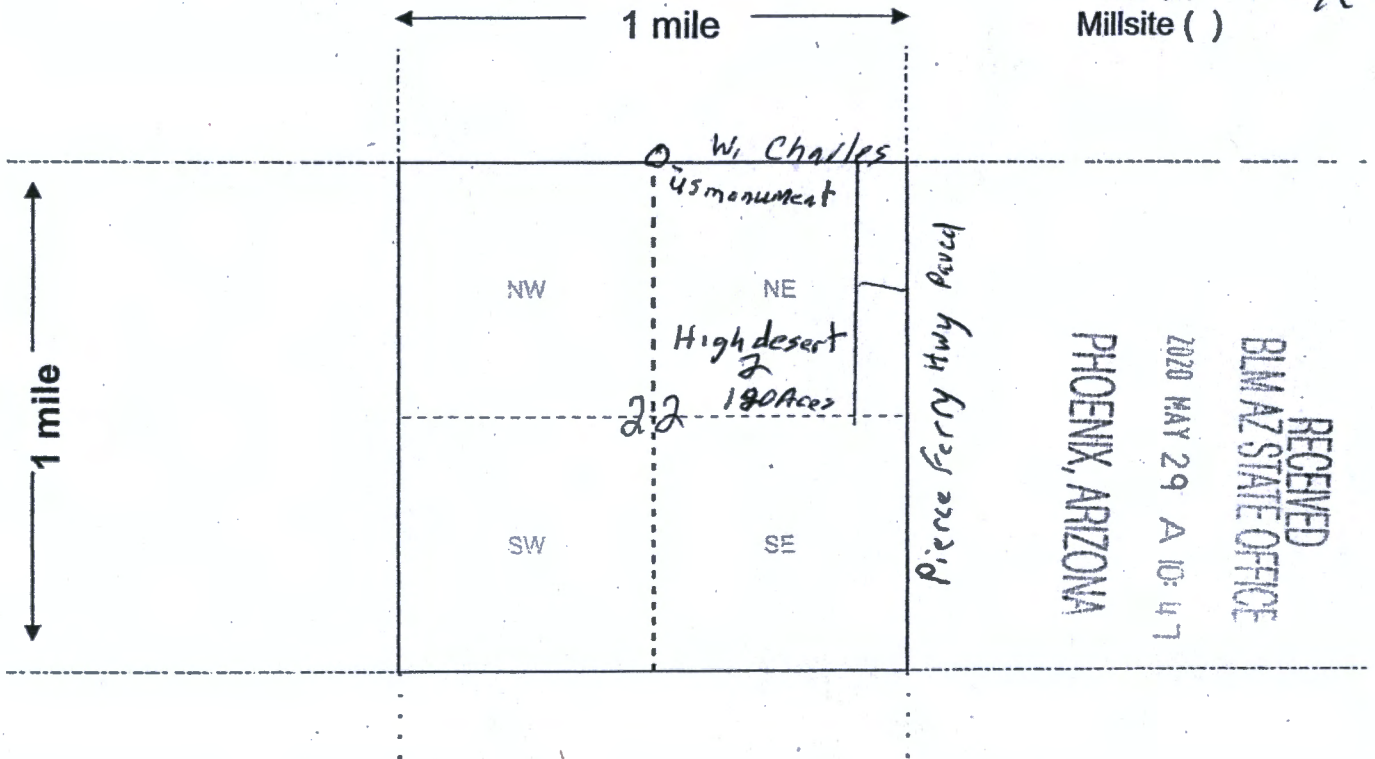

RECEIVED
 BLM AZ STATE OFFICE
 2020 MAY 29 A 10:47
 PHOENIX, ARIZONA

Scale: 1" = 2000 feet



1. The above map depicts the High desert 2 mining claim, which is located in Section (s) 22, Township 29 N, Range 17 W, Gila and Salt River Base and Meridian, Mohave County, Arizona. Total claim acreage is 120

2. The type of corner and location monuments used are as follows: 4x4 Posts, PVC 2" capped

3. The bearings and distances in degrees and feet between claim corners and to a public land survey monument are as depicted on the map.

4. If the claim is a placer or millsite claim with exterior limits conforming to legal subdivisions of the public survey, provide a legal description of the claim 16/15 Legal Subdivision
NE Section 22

AMC460416

Form MCF100a
 Revised Oct 2018

DEPARTMENT OF THE INTERIOR
BUREAU OF LAND MANAGEMENT
Case Recordation

Geographic Report with Land

Disposition is equal to **AUTHORIZED , CANCELLED , EXPIRED , PENDING , REJECTED , RELINQUISHED ,
WITHDRAWN**

and Meridian Township Range Section is equal to **14 0290N 0170W 022**

and Admin State is equal to **AZ**

DEPARTMENT OF THE INTERIOR
BUREAU OF LAND MANAGEMENT
Case Recordation
Geographic Report with Land

Admin State: AZ
Geo State: AZ
Serial Number: AZA 017637

Total Case Acres: 48.790

Casetype	Case Disp	Mer	Twp	Rng	Sec	Sur Type	Sur Nr	Suf	Subdivision	Pending Action
281001	AUTHORIZED	14	0290N	0170W	022	MNR		1	E2E2E2;	

Admin State: AZ
Geo State: AZ
Serial Number: AZA 017637B

Total Case Acres: 48.790

Casetype	Case Disp	Mer	Twp	Rng	Sec	Sur Type	Sur Nr	Suf	Subdivision	Pending Action
282201	AUTHORIZED	14	0290N	0170W	022	MNR		1	E2E2E2;	

Admin State: AZ
Geo State: AZ
Serial Number: AZA 022299

Total Case Acres: 0.035

Casetype	Case Disp	Mer	Twp	Rng	Sec	Sur Type	Sur Nr	Suf	Subdivision	Pending Action
285003	AUTHORIZED	14	0290N	0170W	022	MNR		1	SESESE;	

Admin State: AZ
Geo State: AZ
Serial Number: AZA 033055

Total Case Acres: 5.091

Casetype	Case Disp	Mer	Twp	Rng	Sec	Sur Type	Sur Nr	Suf	Subdivision	Pending Action
281001	AUTHORIZED	14	0290N	0170W	022	MNR			N2N2N2;	

Admin State: AZ
Geo State: AZ
Serial Number: AZA 035834

Total Case Acres: 1.000

Casetype	Case Disp	Mer	Twp	Rng	Sec	Sur Type	Sur Nr	Suf	Subdivision	Pending Action
380910	AUTHORIZED	14	0290N	0170W	022	ALIQ			NE;	

Admin State: AZ
Geo State: AZ
Serial Number: AZA 036597

Total Case Acres: 0.400

Casetype	Case Disp	Mer	Twp	Rng	Sec	Sur Type	Sur Nr	Suf	Subdivision	Pending Action
380910	AUTHORIZED	14	0290N	0170W	022	ALIQ			SW;	

John Stone

P.O. Box 9643

Pahrump NV 89060

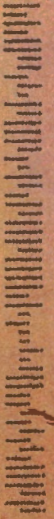

Las Vegas P&DC 89199

JUL 26 MAY 2020 7 PM

US Department of the Interior

BLM Arizona State Office

1 North Central Ave. Suite 800

Phoenix AZ

85004